

# TCM GEOMETRICAL METHOD COURSE

[mtc-methodegeometrique.com/en](http://mtc-methodegeometrique.com/en)

*A manual approach to acupuncture, based on a specific palpation of points, meridians and body tissues in resonance with the energy system*

**MUMBAI**

**5 - 6 - 7 - 8**

**10 - 11 - 12 - 13**

**APRIL 2026**

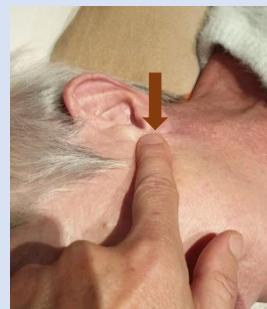
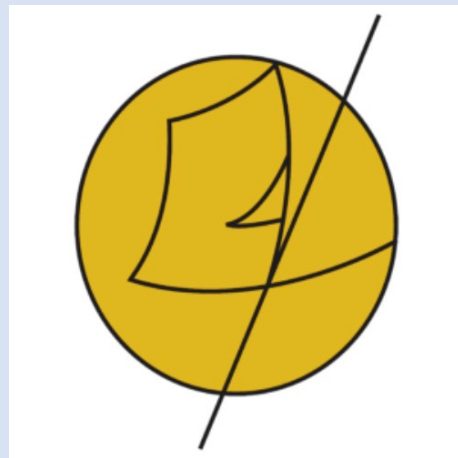

*Instructor: Denys JACQUES, acupuncturist, physiotherapist*

*Information and registration:*

[drvardham.jain@gmail.com](mailto:drvardham.jain@gmail.com)

tel : +91- 981955990

# Course Programme – part 1

## Day 1

- ✓ The fundamental principles of the TCM geometrical method
- ✓ The specific palpation of points, meridians, muscles and joints
- ✓ The anatomical decoding
  - The hand decoding
  - The muscle decoding
- ✓ The energy movement in the viscera
- ✓ The energy movement in the cranial bones

## Day 2

- ✓ The Front-Mu and Back-Shu points
- ✓ The emotional chains:
  - The Du Mai chain
  - The Stomach chain
  - The Gall Bladder chain
- ✓ The 8 Extraordinary Meridians
  - The 3 therapeutic levels – the centres of the Extraordinary Meridians
  - The Extraordinary Meridians and their constituent points
  - The master-points of the Extraordinary Meridians
  - The cephalic control points of the Extraordinary Meridians

## Day 3

- ✓ The centre of the Gall Bladder
- ✓ The centres of the Spleen
  - The centre of the Spleen meridian : Blood production – immune function
  - The centre of the Spleen chain: relation to the 6 phases of the disease
- ✓ The immune function of Thymus
- ✓ The centre of the Heart meridian
- ✓ The occipital centre :
  - The outer pathway of the Urinary Bladder meridian
  - UB 31 to UB 35 points
- ✓ The Ghost points

## Day 4

- ✓ The physical trauma – The traumatic centre of the ankle
  - Traumatic blockages
  - The T4 – T5 mechanical centre
  - Tendinitis
  - Overtension in the fasciae
- ✓ The frontal and temporal centres
- ✓ The barriers - The Guan points
- ✓ Teeth
- ✓ Overall controls – Treatment process

# Course Programme – part 2

## Day 1

- ✓ The Window of the Sky points
- ✓ The Pathway of Liquids
- ✓ The lymphatic system
- ✓ Manual Lymph Drainage using the geometrical method
- ✓ The Pericardium meridian
- ✓ The emotional axis Pericardium – Stomach
- ✓ The emotional chain of the Kidney meridian (KD 22 to KD 27)
- ✓ The emotional points on the face

## Day 2

- ✓ The Luo points of the 12 meridians
- ✓ The Great Luo of the Spleen and the Stomach – the Luo points of Du Mai and Ren Mai
- ✓ The Xi-cleft points of the 12 meridians and Extraordinary Meridians
- ✓ Circulation blockages in the 12 meridians
- ✓ The tendomuscular meridians (Jing Jin)
- ✓ The lower He points (ST 36 – ST 37 – ST 39)
- ✓ The aggressions on the surface
- ✓ The 3 Dan Tian
- ✓ Fire of the Lower Burner and sexuality

## Day 3

- ✓ Specific controls and corrections for the immune system disturbances:
  - Deficiency
  - Allergies
  - Autoimmunity
- ✓ The Marrow points
- ✓ KD 1: the connection to earth
- ✓ The connexion between Chong Mai and Dai Mai – Diabetes treatment
- ✓ Constitution (innate predispositions)
- ✓ Reading of miasms (according to Samuel Hahnemann) in tissues
- ✓ Specific controls of major energy points

## Day 4

- ✓ Polarity between inflammation and fibrosis
- ✓ Determining the Yin – Yang polarity
- ✓ Practical application of Yi – Ching
- ✓ Special points (MG 1 to MG 16)
- ✓ Palpation in the vibratory body: the chakras
- ✓ The influence of the environment on the energy system
- ✓ Overall controls of the reading grid
- ✓ Treatment process